

STUDENT MEMBERSHIP & ENROLLMENT
 1992-1993 ACTUAL TO 2003-2004 BUDGETED

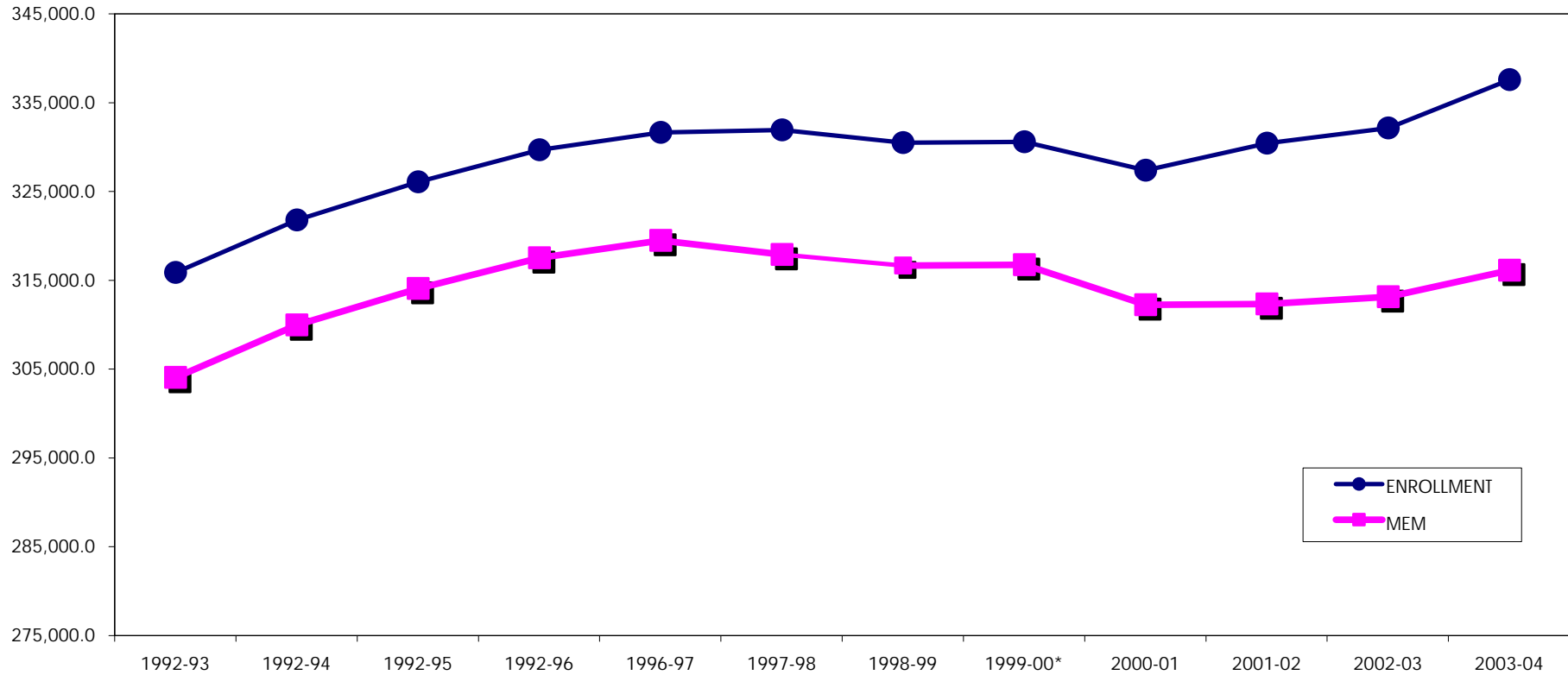

*NOTE: Because of the funding formula revisions, which went into effect on July 1, 1999 (Laws of 1999, Chapter 275, Section 1), membership for 1998-1999 was used to determine 1999-2000 funding and the average of the prior year's 40th, 80th, and 120th day membership was used to determine funding beginning in 2000-2001, and the average of the prior year's 40th, 80th, and 120th day membership was used to determine funding beginning 2000-2001 and fiscal years thereafter.

Sources: "Public School Pupil Membership Funded Reports," 1991-1992 to 2002-2003; 2003-2004 operating budgets.